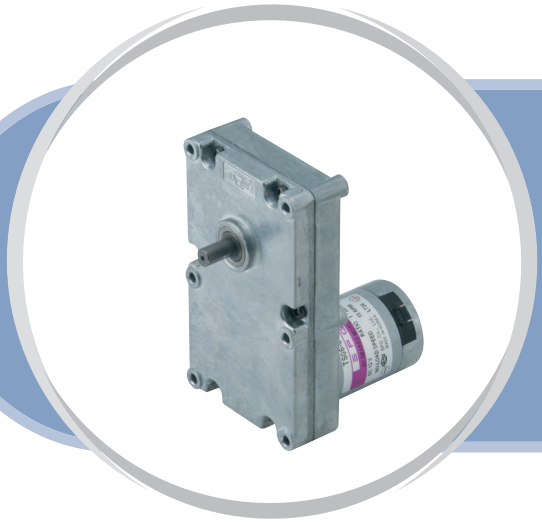

COMPACT TYPE

SG SERIES GEARED MOTOR

MOTOR DIMENSION

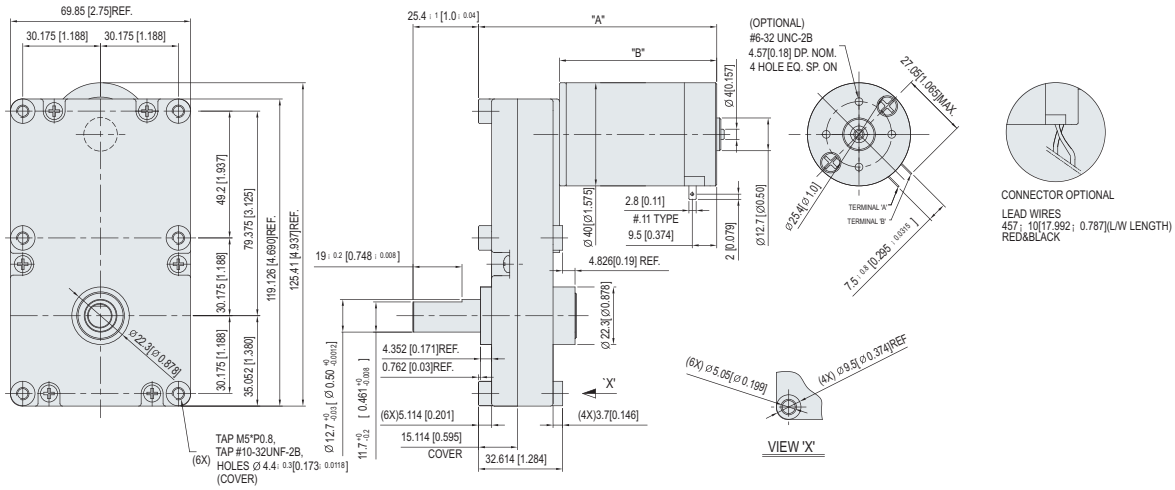

PERMISSIBLE TORQUE OF GEAR BOX